CAM350 PRO V 7.0 : Fri Sep 01 10:27:29 2006 - (Untitled) : FPGAGE7.GBL

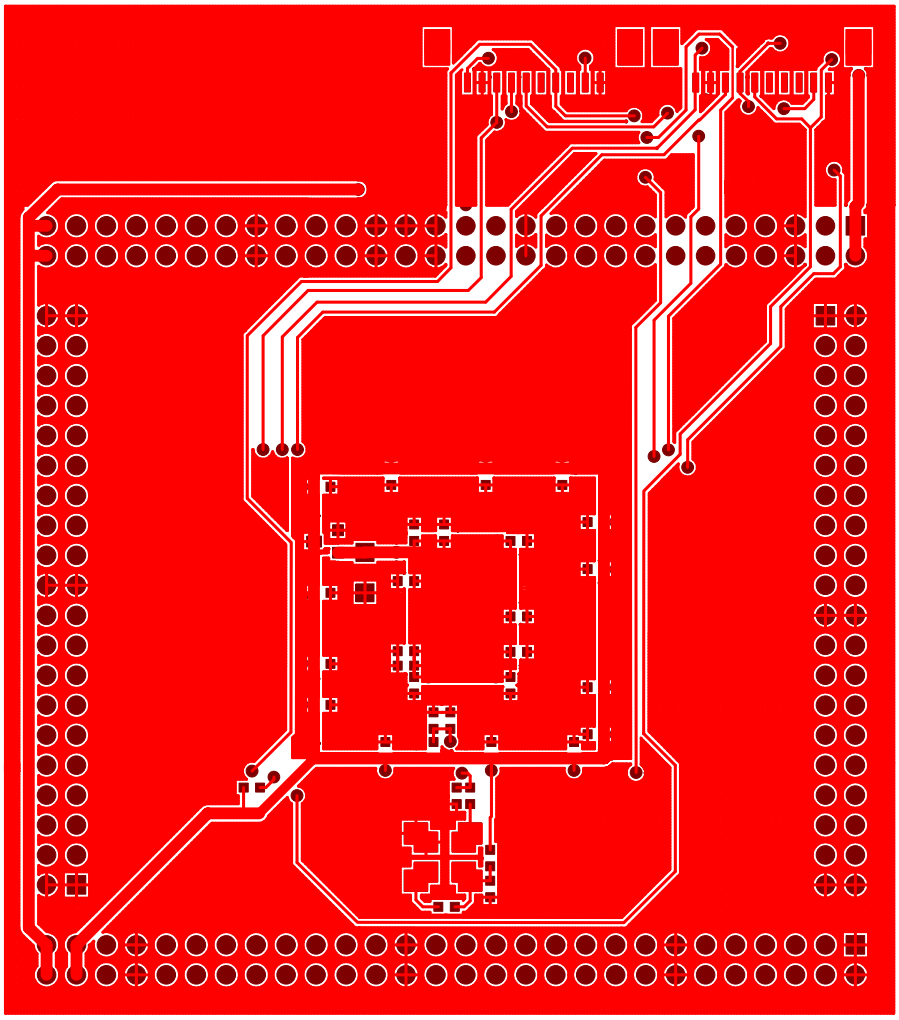

CAM350 PRO V 7.0 : Fri Sep 01 10:27:30 2006 - (Untitled) : FPGAGE7.GBO

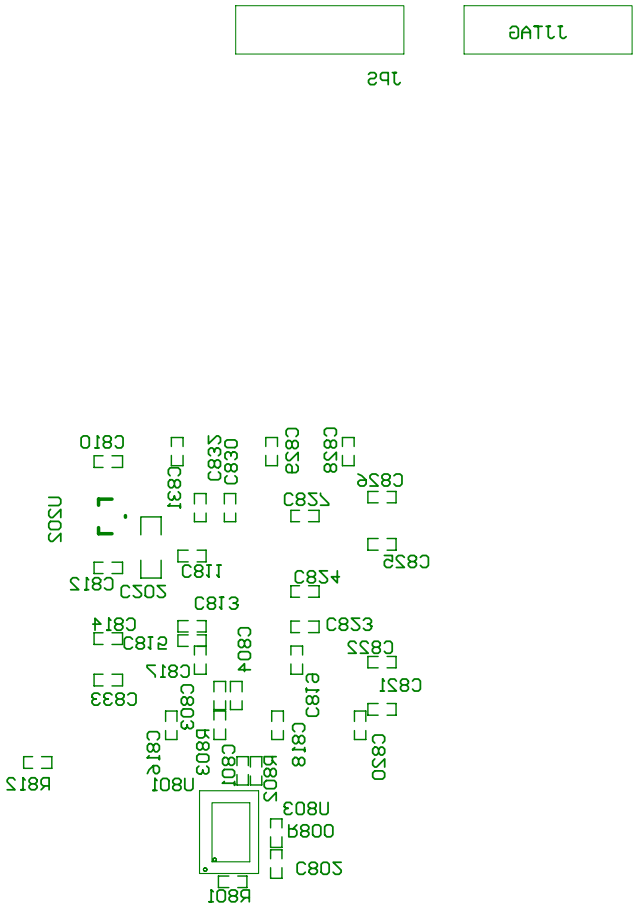

CAM350 PRO V 7.0 : Fri Sep 01 10:27:31 2006 - (Untitled) : FPGAGE7.GBS

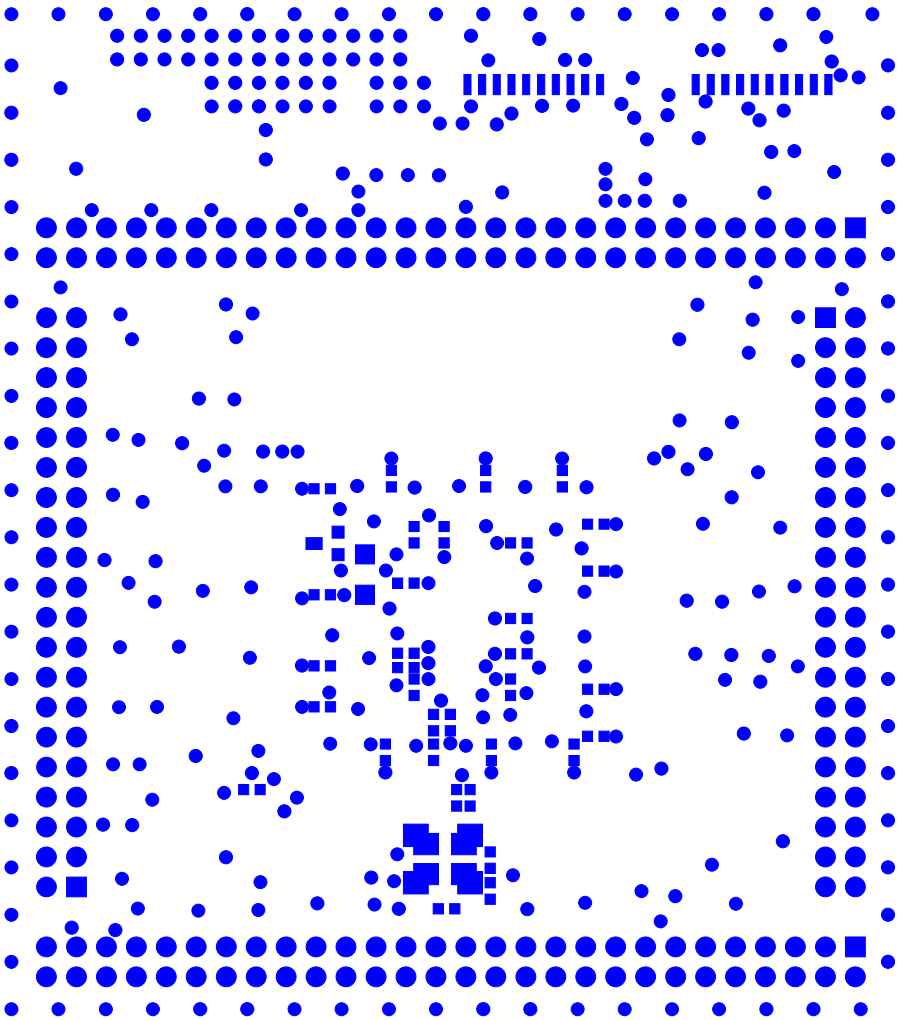

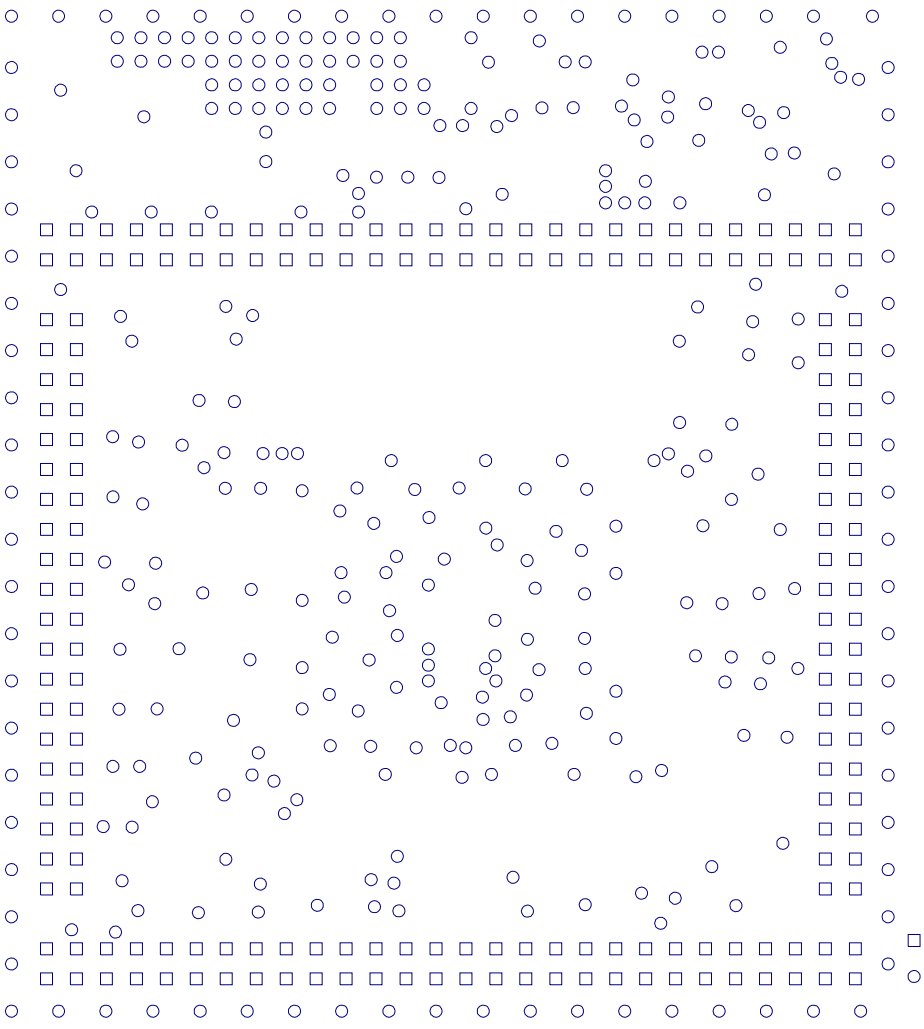

192	28mil	0.7112mm	PTH
346	19.685mil	0.5mm	PTH
538	Total		

CAM350 PRO V 7.0 : Fri Sep 01 10:27:31 2006 - (Untitled) : FPGAGE7.GG1

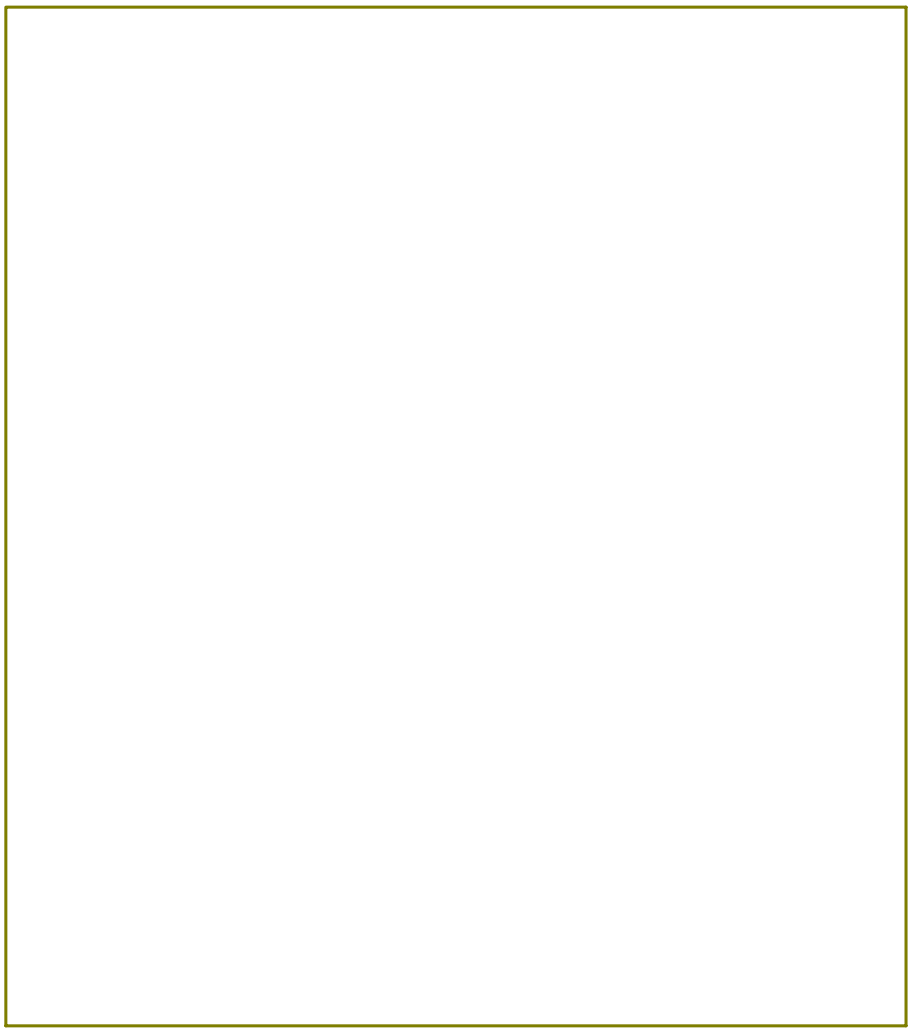

CAM350 PRO V 7.0 : Fri Sep 01 10:27:32 2006 - (Untitled) : FPGAGE7.GM1

CAM350 PRO V 7.0 : Fri Sep 01 10:27:32 2006 - (Untitled) : FPGAGE7.GTL

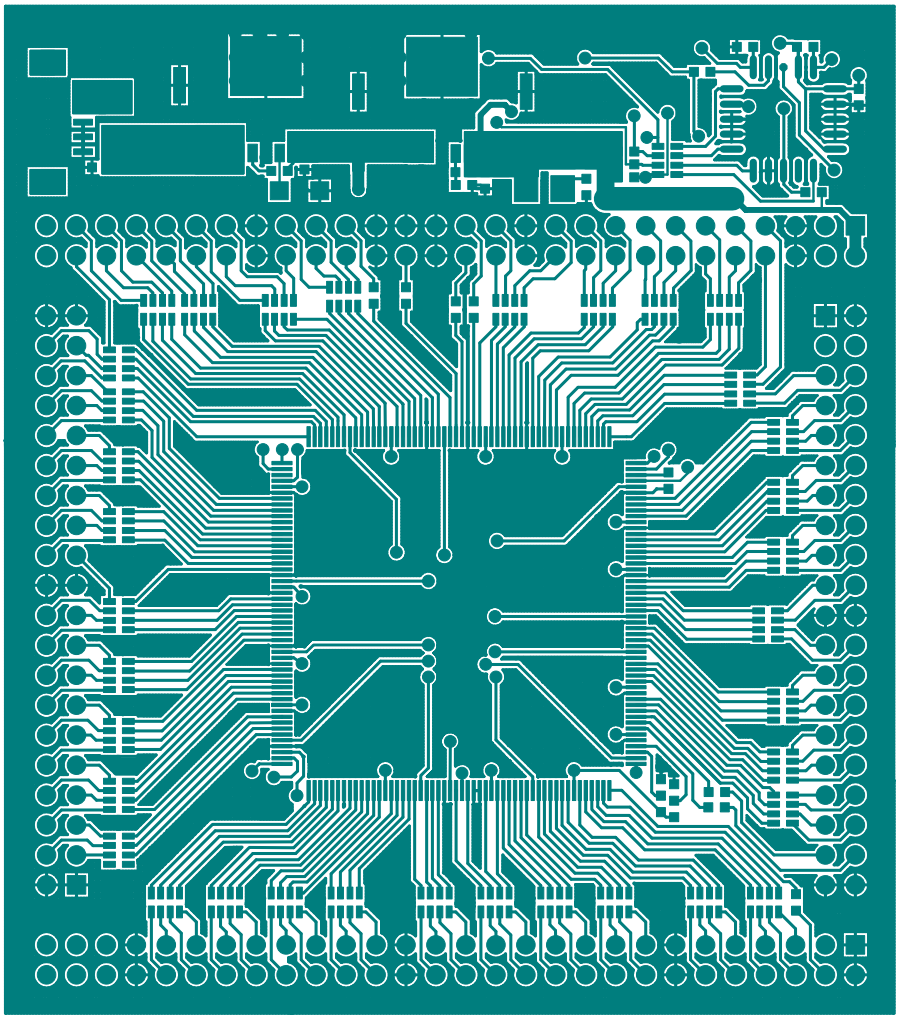

CAM350 PRO V 7.0 : Fri Sep 01 10:27:33 2006 - (Untitled) : FPGAGE7.GTO

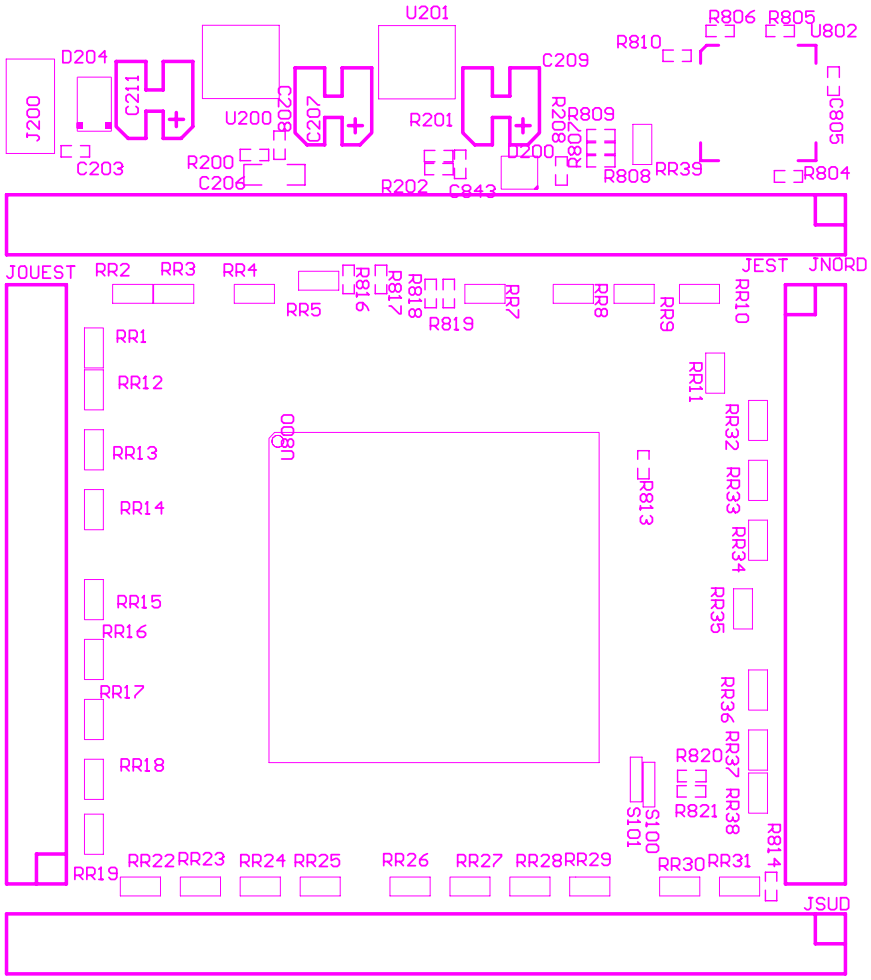
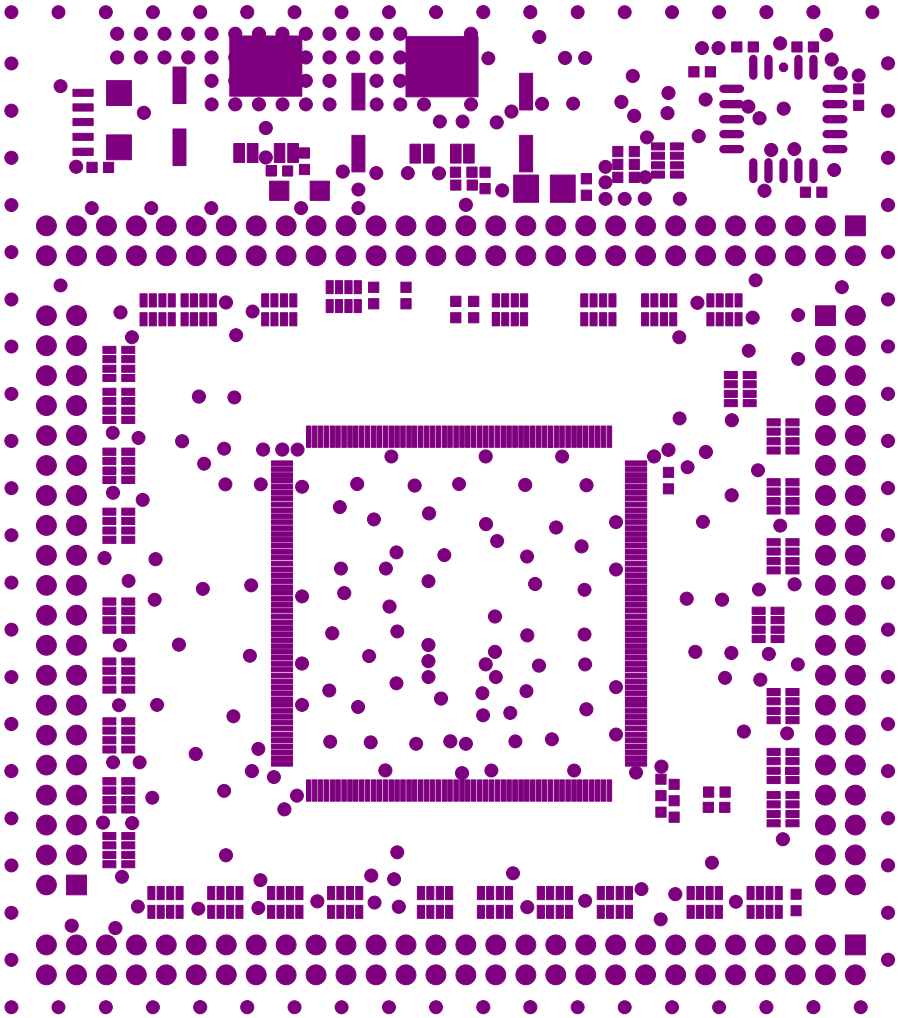
CAM350 PRO V 7.0 : Fri Sep 01 10:27:33 2006 - (Untitled) : FPGAGE7.GTS